

FRONT ELEVATION
77'0" (23.47)

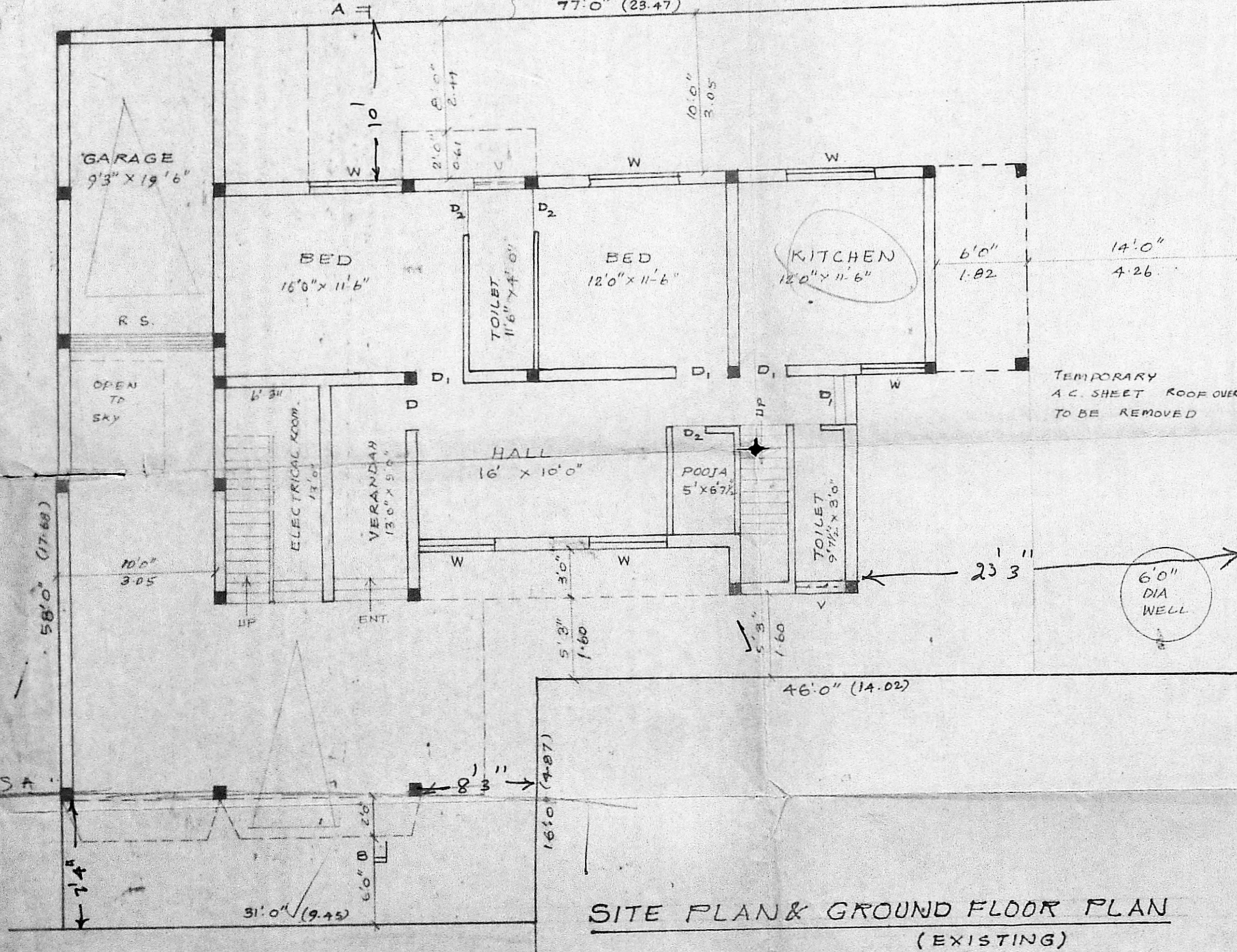

SITE PLAN & GROUND FLOOR PLAN
(EXISTING)

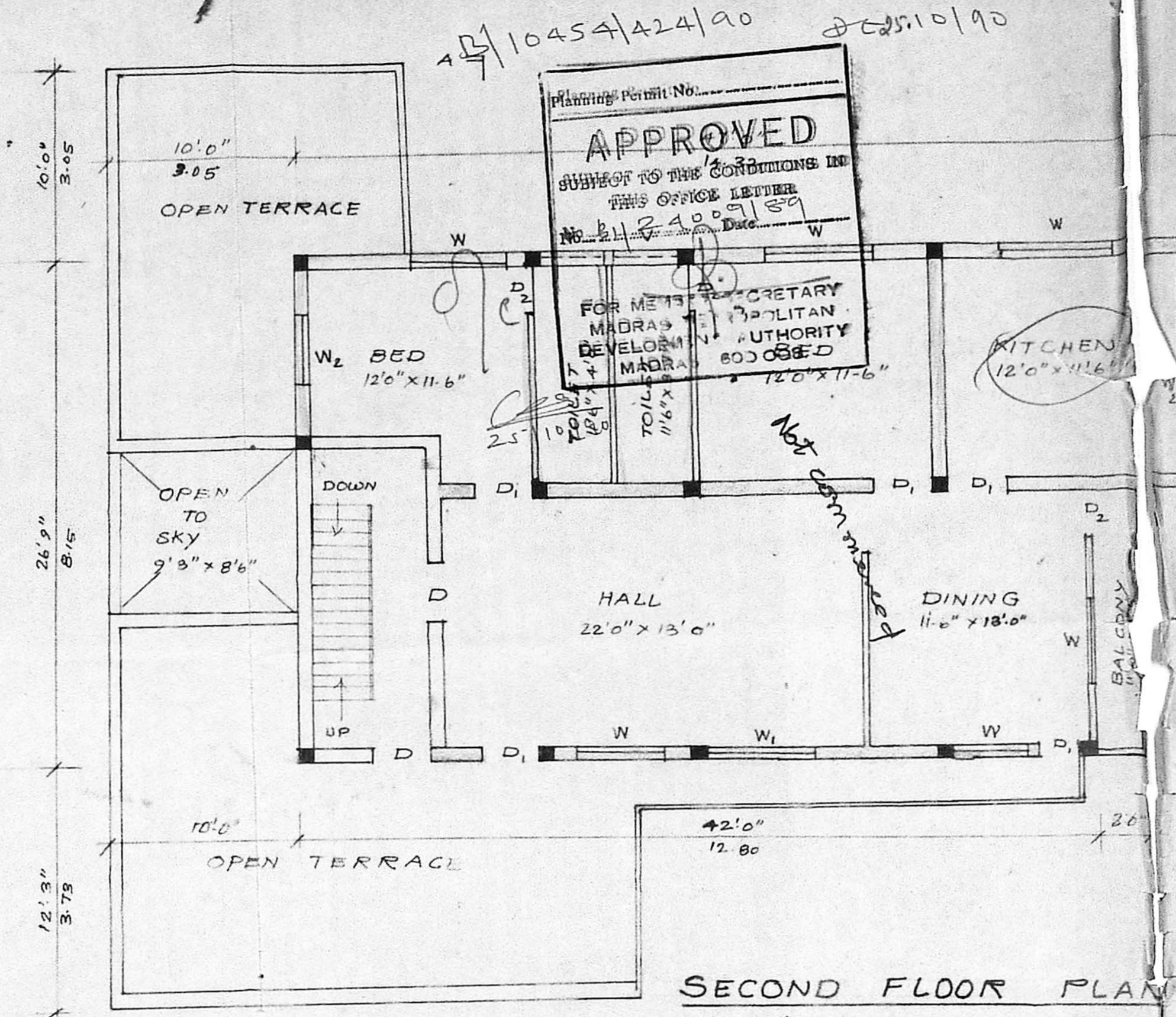

SECOND FLOOR PLAN
(PROPOSED)

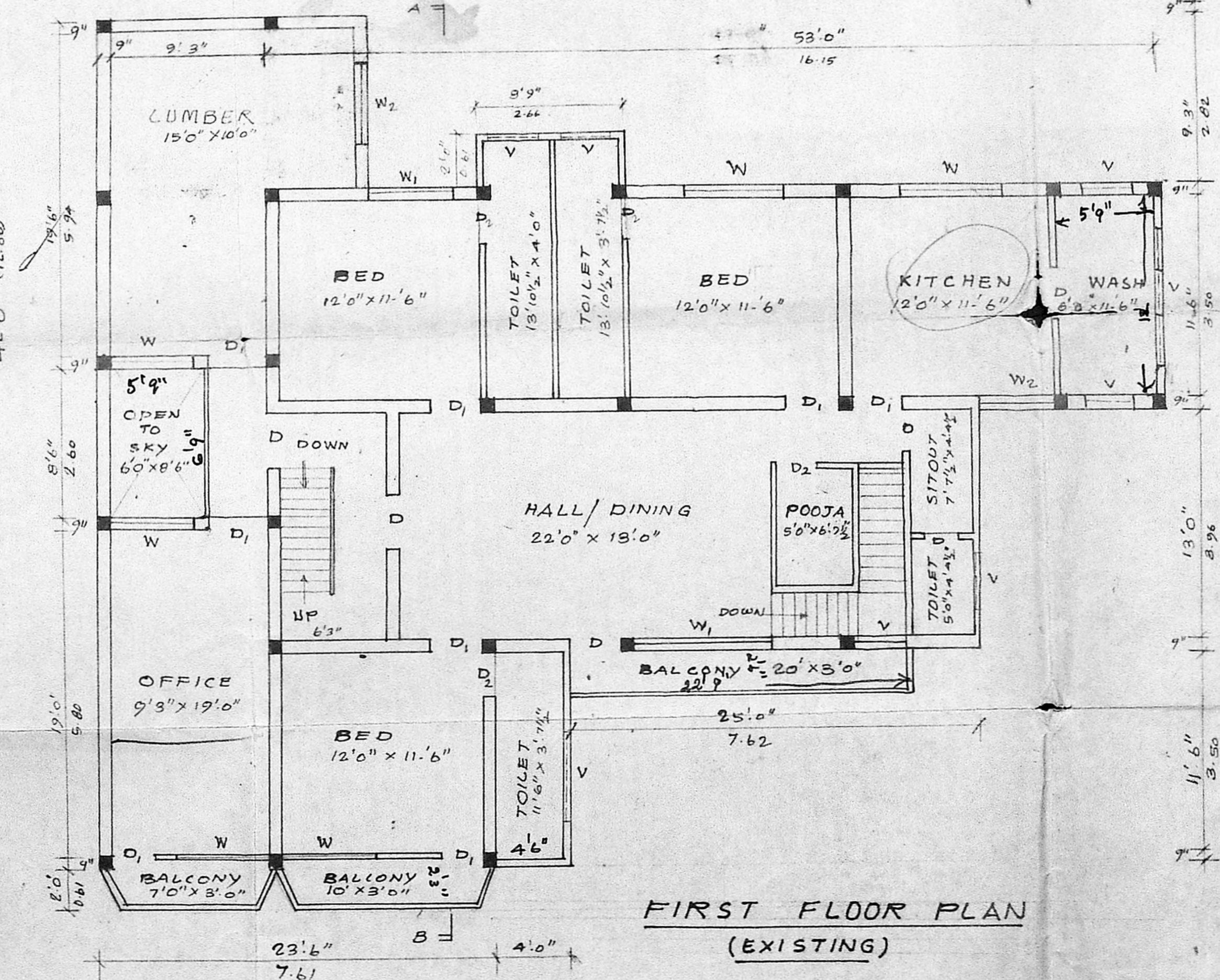

FIRST FLOOR PLAN
(EXISTING)

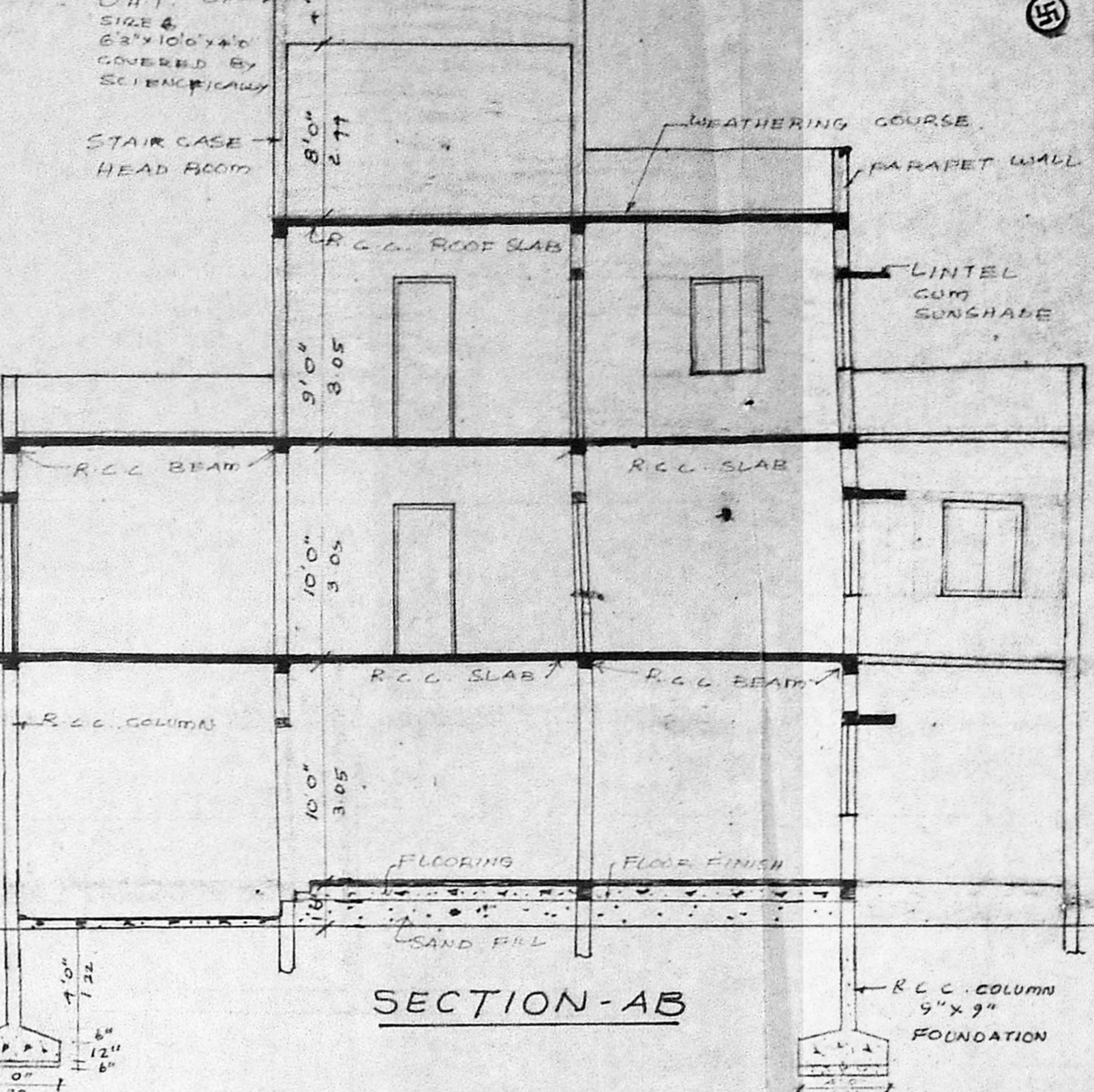

SECTION-AB

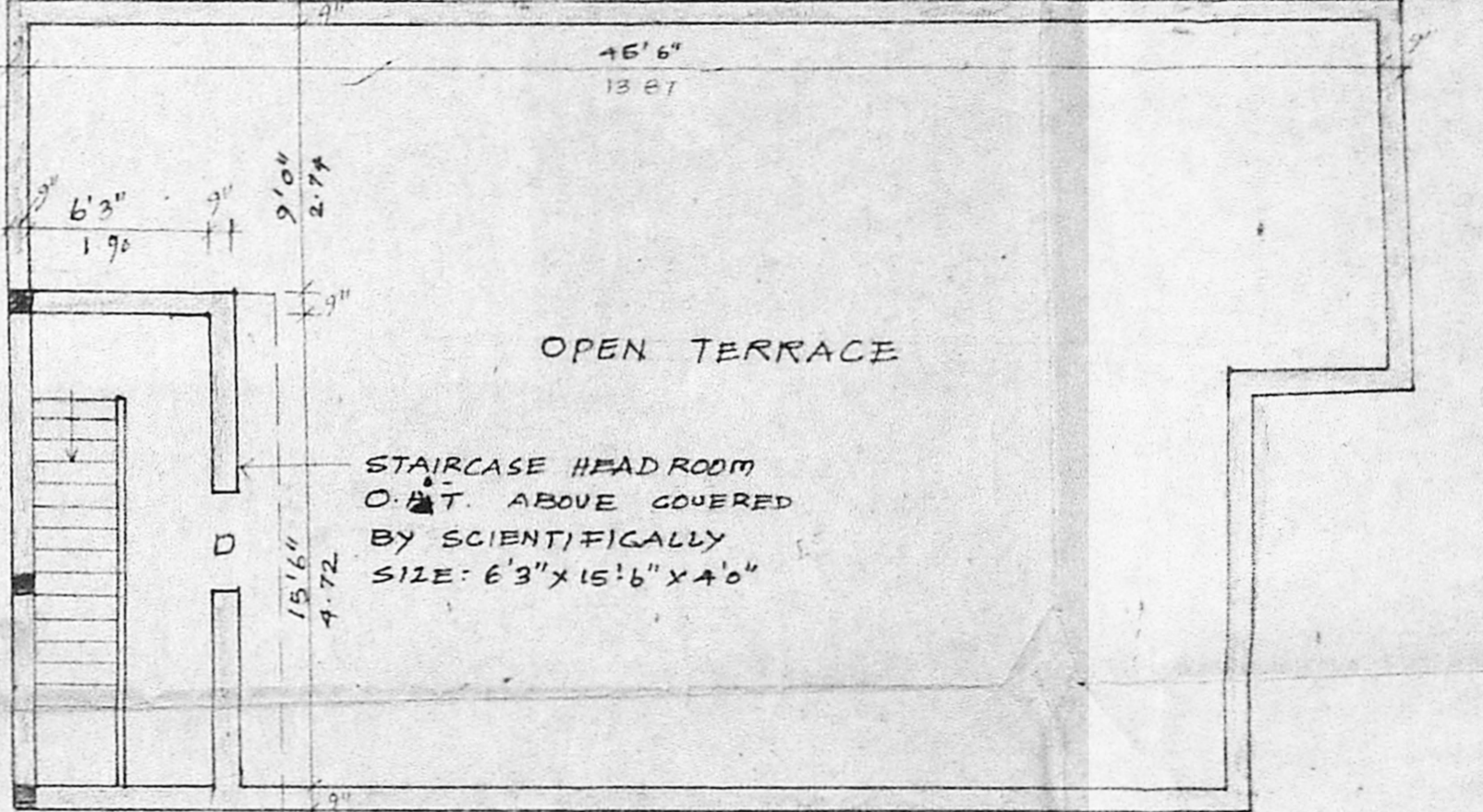

TERRACE FLOOR PLAN

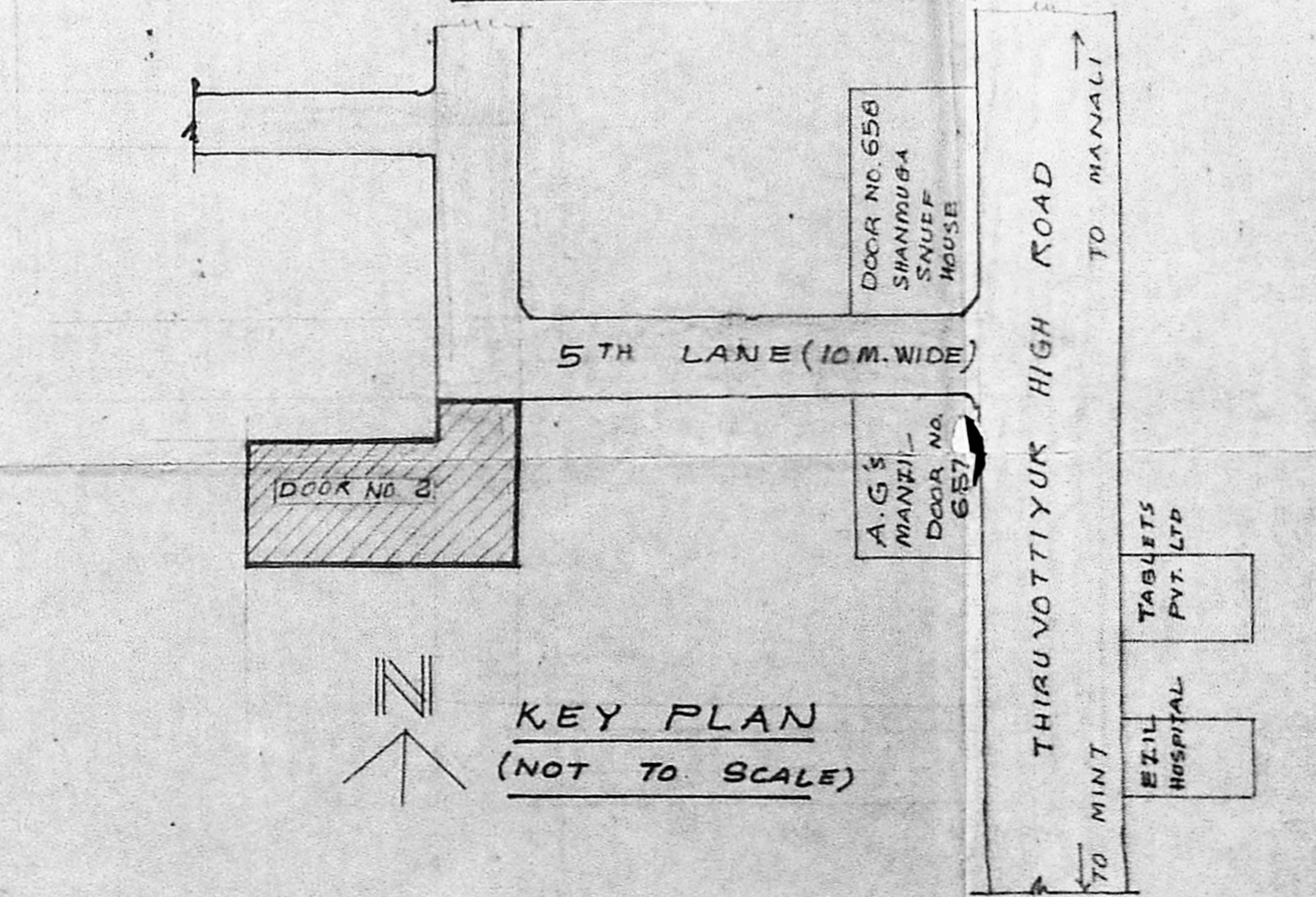

KEY PLAN
(NOT TO SCALE)

4/10454/224/20 262510/90

Planning Permit No. **APPROVED**
SUBJECT TO THE CONDITIONS IN THIS ORDER LETTER No. 21124009/189
FOR METROPOLITAN AUTHORITY MADRAS
FOR METROPOLITAN AUTHORITY MADRAS

PLAN SHOWING THE PROPOSED ADDITIONAL CONSTRUCTION OF SECOND FLOOR TO THE EXISTING GROUND & FIRST FLOOR AT DOOR NO. 2, THIRUVOTTIYUR HIGH ROAD 5TH LANE IN R. S. NO. 3957/1 PART. TONDIARPET, MADRAS-81

SCALE: 1 INCH = 6 FEET

- SITE BOUNDARY
- EXISTING BUILDING
- ADDITIONAL PROPOSED BUILDING
- EXISTING ROADS
- TEMPORARY A.C. SHEET REMOVED

SITE EXTENT: 3730 SQ. FT. (346.65 SQ. M)

	SQ. FT.	SQ. M.
GROUND FLOOR (EXISTING)	1030	95.72
FIRST FLOOR (EXISTING)	1910	183.05
SECOND FLOOR (PROPOSED)	1070	99.44
TOTAL	4010	372.67

SCHEDULE OF JOINERY

D - DOOR	3'3" x 7'0"
D ₁ - DOOR	3'0" x 7'0"
D ₂ - DOOR	2'6" x 6'0"
W - WINDOW	4'6" x 4'6"
W ₁ - WINDOW	6'0" x 4'6"
W ₂ - WINDOW	3'6" x 4'6"
R.S.	ROLLED STEEL SHUTTER
V	VENTILATORS 3'0" x 2'0"

SIGNATURE OF OWNER

K. VENUGOPAL
ARE (RID)
CONSULTING CIVIL ENGINEER
LICENSE SURVEYOR CLASS I
CORPORATION OF MADRAS
3, NEELAKANDAN STREET
NUNGAMBAKKAM - LAKSHMEY
MADRAS-600 034
LICENSED SURVEYOR.